

©Anheuser-Busch, Inc. St. Louis, Mo.

Ask for Bud Light.
**Everything else
is just a light.**TM

Welcome to Tower Grove Park

with
The Compton Heights Concert Band of Saint Louis
Raid Friedel, Director

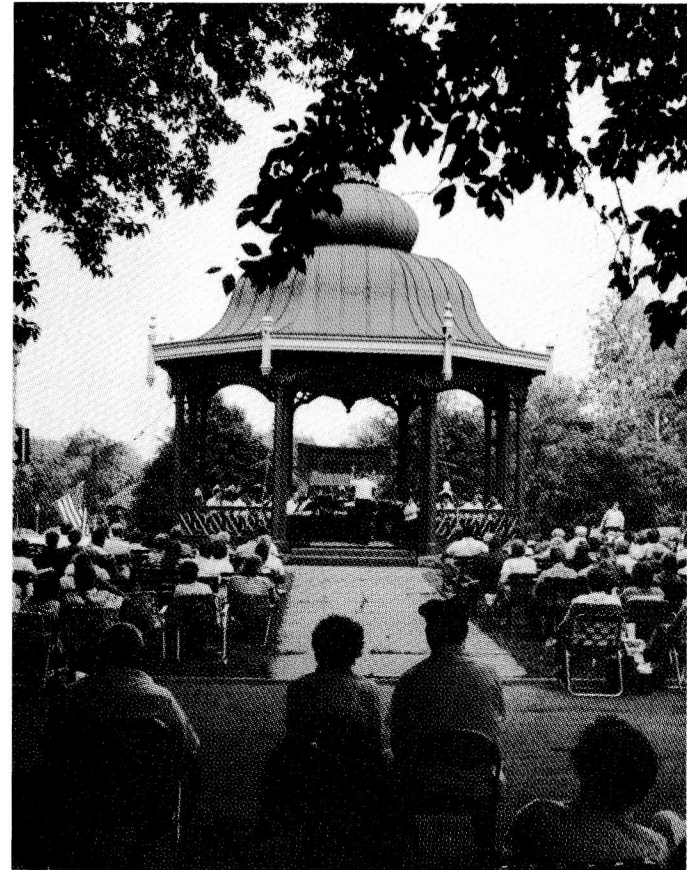

“Musical Mondays”

#8



Our Sponsors

for the eighth year

COMPTON HEIGHTS CONCERT BAND OF ST. LOUIS

COMMERCE BANK OF ST. LOUIS

MUSIC PERFORMANCE TRUST FUNDS, LOCAL 2-197
AMERICAN FEDERATION OF MUSICIANS

for the seventh year

SOUTH SIDE NATIONAL BANK IN ST. LOUIS

for the sixth year

BUD LIGHT

for the third year

MISSOURI ARTS COUNCIL

for the second year

REGIONAL ARTS COMMISSION

STAUFEN'S MUSIC HOUSE

Band Concert Schedule and Guest Artist List

for this year's Musical Mondays Series:

July 27, 1987

MISSOURI ARTS COUNCIL NIGHT — **Malcolm McDuffee**, *Trumpet Soloist*

August 3, 1987

MUSIC PERFORMANCE TRUST FUNDS, LOCAL 2-197, AMERICAN
FEDERATION OF MUSICIANS NIGHT — **Deborah Martin**, *Vocalist*

August 10, 1987

COMPTON HEIGHTS CONCERT BAND NIGHT — **Dixieland Six**

A special thank you again this year goes to Mr. Clint Harding, Tower Grove Park Acting Superintendent and his staff for their kind assistance in helping the band make this series of concerts possible. No dogs or alcoholic beverages in bandstand area please.

Cover photo by Bill Hartman.

Additional "SUNDAY SERENADES" CONCERTS

The Compton Heights Concert Band is proud to announce a special UNION STATION SERIES of "SUNDAY SERENADES" sponsored by UNION STATION. These concerts will take place on:

SUNDAY, July 26, 1987 — 5:00 P.M. **Malcolm McDuffee**, *Trumpet Soloist*

SUNDAY, August 2, 1987 — 5:00 P.M. **Deborah Martin**, *Vocalist*

SUNDAY, August 9, 1987 — 5:00 P.M. **Dixieland Six**

SUNDAY, August 16, 1987 — 5:00 P.M.

ALL CONCERTS ARE FREE AND WILL TAKE PLACE IN THE PLAZA ADJACENT TO UNION STATION PARKING LOT AT THE SOUTH END OF UNION STATION.

Band History

The Compton Heights Concert Band of St. Louis was organized in 1976. Initially, the Band performed at Compton Heights Neighborhood events such as the Easter, July 4th and Christmas celebrations. The Band's membership numbered 18 at its first performance. Growing rapidly in size and experience, the Band made its first major public appearance in August, 1977, in the Tower Grove Park Concert Series held in the Henry Shaw Memorial Bandstand. Presently, the Band consists of over fifty members who represent some of the leading amateur, student and professional musicians from the St. Louis Metropolitan Area. The Band continues to be St. Louis' only community concert band and includes in its membership lawyers, doctors, teachers, journalists, nurses, retailers, small business owners, printers, government workers, computer specialists and other miscellaneous occupations.

The Band Director, Kaid Friedel, is a Compton Heights resident and member of the St. Louis Symphony horn section. Mr. Friedel brings to the Band a long professional conducting career including the Alton Civic Orchestra, Kansas City American Legion Band and Kansas City Youth Symphony.

Malcolm McDuffee was appointed Assistant Band Director in September 1986. Holder of a B.S. in Music Education, Ithaca College, 1963 and a Master in Music Performance, Indiana University, 1968, he has enjoyed a long professional career including the Assistant Principal Trumpet position with the St. Louis Symphony, 1973—1987. He is on the Washington University and U.M.S.L. Music Faculties.

Last year the Band presented its seventh "MUSICAL MONDAYS" (originally "TUNE-FULL TUESDAYS") series which over the course of eight concerts attracted more than 20,000 listeners to the Henry Shaw Memorial Bandstand in Tower Grove Park. In 1981 the Band and the "TUNE-FULL TUESDAYS" series were honored by the receipt of a City of St. Louis proclamation issued by Mayor Schoemehl declaring one of the series' nights as "TUNE-FULL TUESDAYS" in St. Louis. This year's "MUSICAL MONDAYS" begins Monday, June 22, 1987, on the Shaw Bandstand, for eight consecutive Mondays, through August 10, 1987. In addition, this year the Band plans to repeat its "SUNDAY SERENADES" Series on Sunday nights. Scheduled are four free concerts in Francis Park, Eichelberger and Donovan, on June 21, 28 and July 12, 19, 1987, 7:30 p.m.

The Band has been recognized by the Selmer Band Instrument Company, Elkhart, Indiana, as a model for community concert bands throughout the nation. Many of the Band's organizational techniques, promotional ideas and fundraising approaches were incorporated by Selmer in a nationally distributed publication, designed to guide and spur the development of community concert bands in other cities. Recently, the Christian Science Monitor, International Edition, favorably compared the Band's activities with leading St. Louis groups such as the Opera Theatre of St. Louis. The Compton Heights Concert Band has recently been selected as the Host for the National Convention of the Association of Concert Bands scheduled for St. Louis in April, 1988.

To finance the many expenses connected with a musical organization the size and scope of the Compton Heights Concert Band the Band depends on individual donations, concert sponsors' fees, corporate donations, a weekly Bingo, sales of Band T-shirts, hats, buttons and books, subscriptions to the Old House Journal, grants from the Regional Arts Commission, the Missouri Arts Council, the Monsanto Fund, the Pitzman Fund, and BANDWAGON memberships.

For further information on the Band, contact Harry Swanger, Band President, at 776-2227 or write the Compton Heights Concert Band of St. Louis, 2333 S. Grand, St. Louis, MO 63104.

Bandwagon Members — 1987-88

HONORARY BANDWAGON

Richard Furrer
Joe Corcoran
Alderman John Koch, Peggy Koch
Ina McNary

BANDMASTER — \$100.00

Donald Bergmann
Mr. & Mrs. Cort Bick
Cusanelli's Restaurant
Mrs. D. W. Eades

BAND DIRECTOR — \$50.00

Beverly Buchheit
Johnnie Burns
Mr. & Mrs. Robert F. Curry
Mr. & Mrs. Robert Drummond
Ellebrecht Hardware Co.

BAND MEMBER — \$25.00

Flora & Frank Bild
Forrest von Brecht
Cleary Girls
Dudley & Charlotte Coleman
Barbara Cowan
Mrs. Ralph J. Crause
Joseph & Pam Danklef
Paul Davis
Mr. Frank H. Dayton
Bill & Suzanne Dolan
Dr. & Mrs. Robert Drews
Gilbert & Caroline Early
Ruth & Gilbert Early
Mr. David W. Edwards
Robert & Dora Emmett
Miss Marjorie L. Feuz
Mary R. Fogarty
Mr. & Mrs. Samuel A. Freese

BAND AIDE — \$10.00

Luke R. Abkemeier
Mr. & Mrs. Richard B. Aylor
Magdalene Bauer
Mr. & Mrs. John A. Becker
George Behler
Elizabeth D. Benner
Carl & Marian Bergman
Lawrence & Jeanne Bierman
Marie Bleitner
Edna E. Boehner
Ruth Bohr
A. Jane Brandt
Mrs. William Bray
Mr. & Mrs. Jerome Brendel
Mrs. IO C. Brock
Mr. & Mrs. Joseph C. Bruegger
Ruth Carter
Art Christ
Mrs. Ann Costa
Norma Craig
Norman A. Crecelius
Nancy Curtis
Selina Dahms
Mr. & Mrs. Paul Deardeuff
DeVos Catering
Carl & Doris Diemer
Arthur & Mildred Erbs
Lloyd & Clara Evans
Susan Fluegel
Joanne & Bill Fogarty
Harlie M. Frankel
Joel T. Goodman
Allan & Mary Frances Goodloe
Michael Grassi
Paul & Helen Greco
Russell & Dolores Guese
Carolyn Hackman

William & Charmaine Nottelman
John Obert
Lois Schoemehl
The Honorable Vincent Schoemehl

Allan & Lynn Fink
T.L.C. Gardeners
John W. Kourik
Nationwide Papers

Joseph F. Folk
Mr. & Mrs. Fred P. Hubert
Linda Knarr
Mr. & Mrs. James B. Lindsley
Dr. Susan Linhardt
John and Sharon Moore

Gladys M. Gerdel
Bernard J. Getz
Helen J. Gummersheimer
Ervin H. Hagelman
Vera M. Hickey
Mr. & Mrs. Bernard Himeles
Al & Marilyn Horst
Robert F. Howard
Kane & Nancy Hutson
Nicholas & Mary Helen Jacobs
Mr. & Mrs. Edwin P. Kraushaar
John & Alice Kulisek
Irene Kundurmann
Oliver M. Langenberg
Jean Lilienkamp
Martin J. Meyer, Jr.
Stephen & Denise Mullin
Fran & Peggy Oates

Corrine Hallquist
Kenneth & Arianne Hartsell
Lester L. Herweck
Adele Hill
Jim & Betty Honold
Paul & Patricia Huber
Elmer R. Johnson
Teresa Johnson
Al & Rosemarie Kirchoefer
Mr. & Mrs. Henry Kloepper
Margaret Kohlhauff
Bill & Joyce Kolnik
John & Dolores Kossak
Melnia La Vene
Mr. & Mrs. Clarence W. Lamken
Ellen Leas
Flossie Leonard
Arthur Lieser
Milton & Nancy Lindsay
Ed & Mil Long
Mr. & Mrs. Lester M. Lottmann
Jean Lovati
Lou & Nola Macchi
Fred & Susan Marshall
Jake & Doris Mathias
Mrs. Ethel Mauro
Mr. & Mrs. Davis May
Marion A. Meisenbach
David & Ann Metcalfe
Amy Morgan
Mrs. & Mrs. William Morrow
Musical Instrument Service Cnt.
Mr. & Mrs. W. A. Nelden
Jan Newhouse
Frank & Mae Novotny
Jean & Joel Parks
Arthur Pfaff

The Honorable Gene McNary
Mark Shupp
Mr. & Mrs. John Staufenbiel, Sr.

Oscar & Edith Ryffel
Alton & Edna Stein

Jim & Jane Orling
Clarence O. Pauselius
Siebert Aquarium
Mrs. Eugene Vogt
Kathleen Wieland

The Olde Tyme Butcher Shop
Mrs. Robert L. Payne
Mr. & Mrs. David Peterson
Mark Pfaff
Pulaski Savings & Loan Assoc.
Mr. & Mrs. Rudyard K. Rapp
Kathleen Riechers
Ethel Seegers
Emilie & Harold Spellmeyer
Greg & Lynn Sprich
Mr. & Mrs. A. H. Stein
Russ & Tina Stone
Glenn L. Strong
Bob & Charlotte Thumser
Howard & Mary Varner
Maurice R. Wheeler
Edward A. Zwart

Suzanne Pfeffer
Beth Porchey and parents
James Renshaw
Arthur & Eleanor Reusch
Madonna Riechers
Louise Risch
Frank & Lucille Rose
Audrey Rowark
June Rowland
Mr. & Mrs. Robert Sampson
Albert E. Schaefer
Frances Schaeffer
Mr. & Mrs. Orville Schief
Cecilia Schomaker
Robert Schumann
Joanne Silhavy
Frances F. Stoker
William A. Stolar
Martin & Jeanne Stolar
Adolph Szofran
Mr. & Mrs. Louis Trowbridge
Howard Tykowski
Fred & Evelyn Voepel
Peggy & Bernhard Voss
Edward J. Ward
Audrey C. Warrington
Rita M. Weiss
Wally & Betty Williams
David & Elizabeth Woodworth
Dorothy & Al Wuensch
Pat Keeble Zahnweh

Bandwagon Members — continued

SENIOR BAND AIDE — \$5.00

Agnes F. Adams
Mrs. Anderson
Mrs. May Ault
Wilma Bremer (Mrs. H. E.)
Evelyn Breitenbach
Thomas & Marian Bruno
Hilda M. Burns
Juel Carnoske
Margaret Carr
Louise Carr
Hermetta Chitwood
Lanier Criger
Bernice Custer
Mildred Dennis
Mr & Mrs. Raymond W. Duis
Cecilia Ernst
Mrs. Thomas Fariss
Alfreida Ferrell
Ann Fischer
Mrs. Mary M. Floerke
Roland E. Fricke
Heinz & Erna Friedrichs
Erna Gehle
Blanch Gehlert
William Geller
Celeste Geyer
John Green

Luella Gluesenkamp
Mr. & Mrs. Walter Haessig
Leona Hartke
Nina Hartsell
John F. Hines
Ruth Hohenstein
Billie Houk
Everette & Mary Huegerich
Mr. & Mrs. Joseph A. Huys
Beulah Jennewein
Viola Kendall
Sid Kinzel
Russell A. Knox
Mr. & Mrs. Harry Koenig
Louise M. Lindecke
Miss Billie Linder
Loisel V. Mathias
Anna Matthiesen
Marge & Leo Menne
Mrs. Dorothy Metz
Alex Miles
Irene L. Miller
Arthur Miller
Madeline Multin
Ethel A. Murphy
Miss Vera Obst
Mr. & Mrs. John Parkinson
Erna L. Poeschel

Helen Poertner
Lu Preusser
Art & Elvira Rebienne
Mrs. Doris Reid
Mrs. Eupha W. Richie
James Robinson
James L. Sanders
Melba S. Schenk
Gertrude Scheible
Elsie Scheible
Robert D. Schmid
George Schmidt
Verna E. Schroeder
Bernice Siedentop
Mrs. Theo Smylie
Ann Stloukal
Gertrude Thiel
Corinne Uhlinger
Gilbert & Lillie Ujka
Al & Evelyn Ulrich
Virginia R. Walker
Geraldine Wencker
Lois Westlake
Eunice Wilkenson
Catherine Wurtz
Dorothy M. Wood
Clara Zeuner

MEMORIAL — Joseph H. Burns — Mr. & Mrs. A. Feuz — Miss Katherine L. Feuz

Join the BANDWAGON today! Please fill out the form on inside back cover.

The Old-House Journal

One of the Band's most outstanding offers is a special subscription/renewal rate for the Old-House Journal. The Compton Heights Band has been granted the right to sell subscriptions at the **lowest price in the nation!** This special rate is only \$14.00 versus the regular rate of \$18.00 per year — a 22% savings! The Old House Journal is a practical how-to monthly Journal for old house owners and preservationists. Your subscription or renewal to OHJ also results in \$7.00 rebate to The Compton Heights Band by the publisher for each subscription made on the form below.

Special Offer . . . 1987 Old House Journal Catalog We have added the 1987 Old House Journal Catalog to our product list. The catalog is priced at \$10.95 to subscription holders but is available at the low cost of \$10.00 purchased through the Band.

Continuing Offer . . . Walking in Tower Grove Park If you purchase "Walking in Tower Grove Park" by Robert E. Knittel through the Band, part of the money goes to the Band. A cloth-bound autographed edition is available to you for \$12.95, paperback \$8.95.

Continuing Offer . . . A Grand Heritage The Band has another fund raising offer. If you purchase "A Grand Heritage" by Ni Ni Harris through the Band, part of the money goes to the Band. This beautiful new book features a page on the Band and costs only \$10.00.

OLD HOUSE JOURNAL/OLD HOUSE JOURNAL CATALOG WALKING IN TOWER GROVE PARK/A GRAND HERITAGE

OLD HOUSE JOURNAL Compton Heights Concert Band Order Form

Name _____

Address _____

City _____ State _____ Zip _____ Telephone Number _____

Subscription Address is: Renewal New Gift \$14 Check Cash enclosed Bill Me

Old House Journal Catalog

_____ Copies @ \$10.00 for a total of _____

Walking in Tower Grove Park by Robert Knittel and "Herb"

_____ Hardbound copies @ \$12.95 for a total of _____

_____ Paperback copies @ \$8.95 for a total of _____

A Grand Heritage by Ni Ni Harris

_____ Paperback copies @ \$8.95 for a total of _____

Please make checks payable to: **COMPTON HEIGHTS BAND, INC.**
Mail to: Compton Heights Concert Band of St. Louis, 2333 S. Grand, St. Louis, MO 63104

Sing Along

BILL BAILEY

Won't you come home Bill Bailey
Won't you come home
I miss you all day long
I'll do the cooking darlin', I'll pay the rent,
I know I've done you wrong
'Member that rainy eve that I drove you out,
With nothing but a fine-tooth comb
I know I'm to blame, well ain't that a shame,
Bill Bailey won't you please come home.

WHEN IRISH EYES ARE SMILING

VERSE 1:

There's a tear in your eye,
And I'm wondering why,
For it never should be there at all.
With such pow'r in your smile,
Sure a stone you'd beguile,
So there's never a tear-drop should fall.
When your sweet lilting laughter's
Like some Fairy song,
And your tinkle bright as can be;
You should laugh all the while
And all other time smile,
And now smile for me.

VERSE 2:

For your smile is a part,
Of the love in your heart,
And it makes even sunshine more bright.
Like the lin-net's sweet song,
Crooning all the day long,
Comes your laughter so tender and light.
For the springtime of life;
Is the sweetest of all,
There is ne'er a real care or regret;
And while springtime of life;
Is the sweetest of all,
There is n'er a real care or regret;
And while springtime is ours
Through-out all of youth's hours.
Let's smile each chance we get.

CHORUS:

When Irish eyes are smiling,
Sure it's like a morn in spring,
In the lilt of Irish laughter
You can hear the angels sing.
When Irish hearts are happy,
All the world seems bright and gay,
And when Irish eyes are smiling,
Sure they steal your heart away.

IF YOU KNEW SUSIE

If you knew Susie
Like I know Susie —
Oh! Oh! Oh! What a gal!
There's none so classy
As this fair lassie —
Oh! Oh! Holy Moses!
What a chassie!
We went riding, she didn't balk —
Back from Yonkers,
I'm the one that had to walk!
If you knew Susie
Like I know Susie —
Oh! Oh! What a gal!

If you knew Susie
Like I know Susie —
Oh! Oh! Oh! What a gal!
She wears long tresses
And nice tight dresses
Oh! Oh! What a future she possesses!
We went riding, she didn't balk —
Back from Yonkers,
I'm the one that had to walk!
If you knew Susie
Like I know Susie,
Oh! Oh! What a gal!

“Sunday Serenades” Concert #8 — Union Station

5:00 p.m.

“Musical Mondays” Concert #8 — Tower Grove Park

7:30 p.m.

August 9/10, 1987

KAID FRIEDEL, CONDUCTOR

MALCOLM MCDUFFEE, ASSISTANT CONDUCTOR

TONIGHT'S PROGRAM

SOLOISTS — THE DIXIELAND SIX

RANDY HOLMES, Trumpet JIM HAISLIP, Trombone
ED ERBS, Clarinet BOB LOEW, Bass
RAY DIERINGER, Banjo ANDY BECKER, Drums

THE BLACK HORSE TROOP — March Sousa

THE MERRY WIVES OF WINDSOR — Overture Nicolai

SING-A-LONG — DEBBIE MARTIN, Leader

BILL BAILEY

WHEN IRISH EYES ARE SMILING

IF YOU KNEW SUSIE

VICTOR HERBERT FAVORITES arr. Lake

THE COLONIAL DAMES — Waltzes Sousa

GUYS AND DOLLS — Highlights Loesser

THE PURPLE CARNIVAL — March Alford

INTERMISSION

THE SCREAMER — March Jewell

DIXIELAND FESTIVAL arr. Green/Erbs

THE DIXIELAND SIX, SOLOISTS

DANCE OF THE SPANISH ONION Rose

LADY OF SPAIN Evans

SOUND OF MUSIC — Selection Rodgers

HANDS ACROSS THE SEA — March Sousa

“U.S. Recording Companies fund in whole or in part the instrumental music for this performance, as arranged by Local 2-197 American Federation of Musicians.”

WE THANK YOU ALL VERY MUCH.

Food, Glorious Food!

St. Louis Union Station has it! Craving fresh raw oysters? Maybe a hearty steak, tender and rare? How about some freshly baked French bread with brie cheese and wine? Maybe it's creamy pasta you want, or a Mexican fajita, or Cajun cooking?

The choice is yours. And while you're choosing, don't overlook dessert. Satisfy your sweet tooth with a smooth chocolate torte, raspberries topped with rich cream, or perhaps a slice of crumbling, rum-soaked cake.

Indulge yourself at one of Union Station's many fine restaurants.

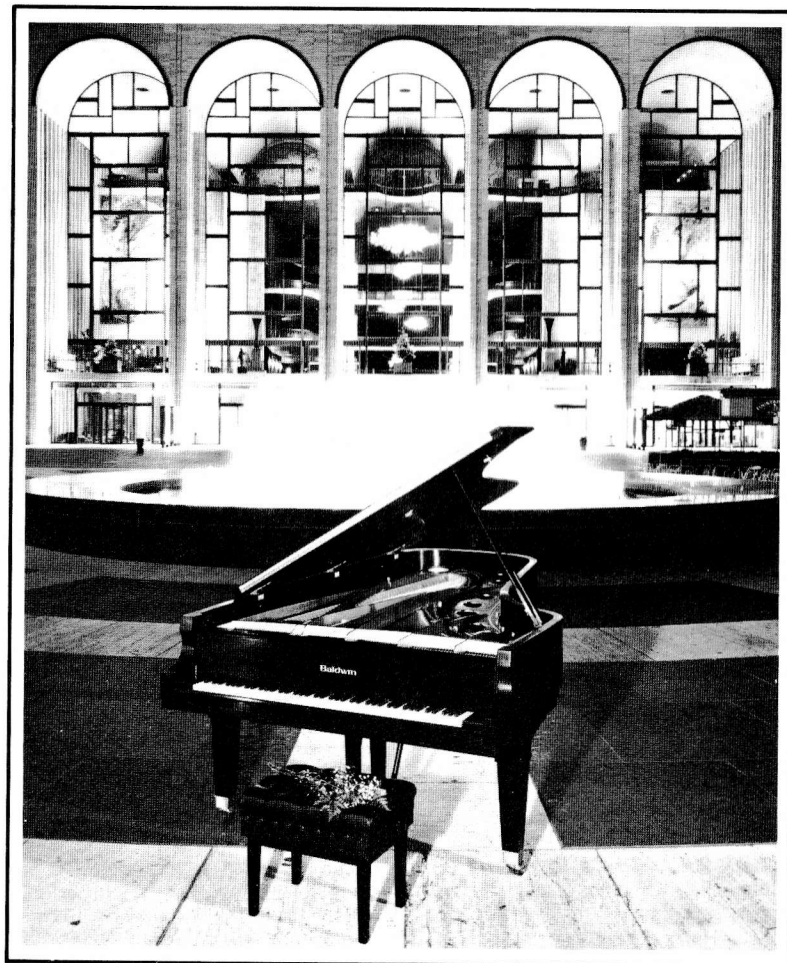
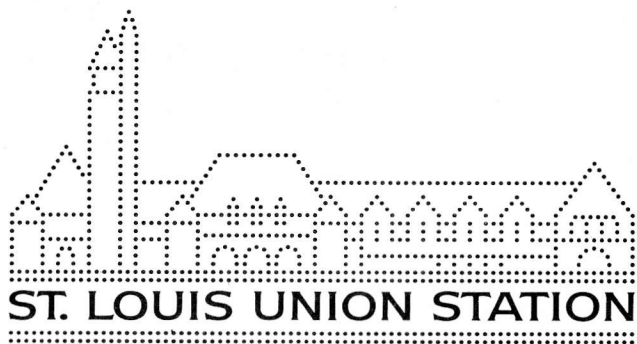
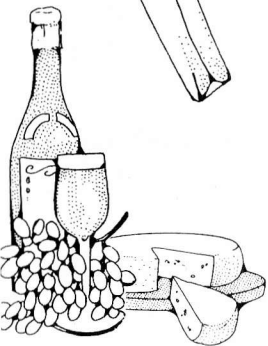
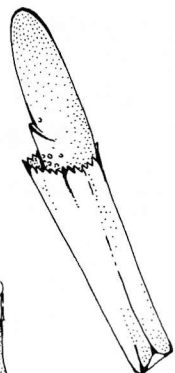
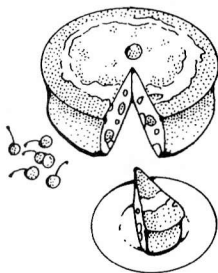
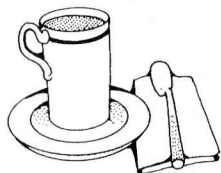
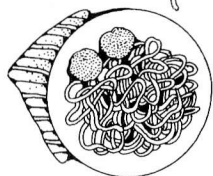
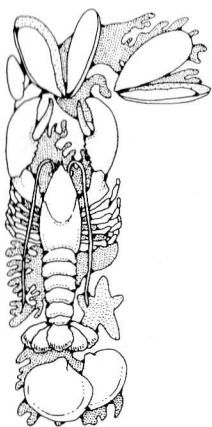

Staufen's Music House

1312 CLARKSON CLAYTON CTR.	ELLISVILLE	394-5050
298 MID RIVERS DR.	ST. PETERS	441-0404
711 NO. GRAND	ST. LOUIS	533-1600
10515 WATSON RD.	SUNSET HILLS	966-8383

OPEN 7 DAYS A WEEK • FINANCING AVAILABLE • FREE DELIVERY

Baldwin is the official piano of the Metropolitan Opera.

Staufen's Music House will provide a Baldwin Grand Piano for appearances by Ms. Mary Mottl with the Compton Heights Concert Band on Sunday, July 19, and Monday, July 20, 1987.

The Band

BAND DIRECTOR

Kaid Friedel

ASSISTANT BAND DIRECTOR

Malcolm McDuffee

FLUTE

Elizabeth Carson Amy Ecker
Ann Dolan Patricia Harrison
Elizabeth Early Lisa Langston

OBOE

Melissa Leech
Diane Lieser
Jan Parkes

BASSOON

Evelyn Blum
Harry Swanger

CLARINET

Sidney Boxer John Kennedy
Paul Coates Kenneth Koster
Gayle Fallen Eleanor Leek
Lowell Fellingner Tony Lordi
William Findlay Jeanmarie Mertens
Ellen Hahn Tom Roussin
Norman Isaac Jeanne Townsend
Barbara Isaac

BASS CLARINET

Amar Khalsa

ALTO SAXOPHONE

Charles Lockyear
Angela Rosbrugh
Stephen Walker

TENOR SAXOPHONE

Nancy McRee

BARITONE SAXOPHONE

Gary Stolz

BAND OFFICERS

President — Harry Swanger
Vice President — Jon Schroeder
Secretary — Lowell Fellingner
Treasurer — Evelyn Blum

TRUMPET

Charles Duncan Kim Rettig
Carver Hall Kenneth Tiefenbrunn
Mark Hasenstab Elaine Williams
Tom Orear James Ziegler

FRENCH HORN

Jim Bosworth
Michael Quint
Vicki Rieser

BARITONE HORN

Greg Wieland

TROMBONE

B. J. Fullenkamp Roger Smith
Nettie Moore Rich Weber

TUBA

John Dutemple
Jon Schroeder

PERCUSSION

Michael Daley Michael Ruberton
John Gann Jack Scherrer
Adam Kopff

LIBRARIAN

Nettie Moore

PUBLIC ADDRESS SYSTEM

Charles Duncan
B. J. Fullenkamp
Gary Stolz

STAGE CREW

Geoff McHugh
Stephen Walker

BAND SECRETARY

Lynn Fowler

BOARD OF DIRECTORS

Evelyn Blum Jon Schroeder
Elizabeth Early Harry Swanger
Lowell Fellingner Stephen Walker
Kaid Friedel Greg Wieland
Nettie Moore

FOR ALL YOUR BANKING NEEDS



SouthSide National

South Side National Bank
3606 Gravois Avenue
St. Louis, MO 63116
(314) 776-7000



Cherokee Facility
3420 Iowa (at Cherokee)

The Bandwagon

BANDWAGON TO BEGIN TENTH YEAR

The BANDWAGON, the Band's citizen support organization, begins its tenth year of operations with the upcoming 1987-88 concert season. It has seen steady growth each year. BANDWAGON memberships are \$10/year BAND AIDE (only \$5/year for senior citizens), \$25/year BAND MEMBER, \$50/year BAND DIRECTOR and \$100/year and up BANDMASTER. Each membership guarantees each member a free subscription to the "SOUSA-FUN", the Band's official newsletter, a free gift and advance notice of all Band performances.

BANDWAGON members also serve as an advisory board to the Band. The BANDWAGON meets periodically, participates in Band fundraising including a weekly Tuesday BINGO, sale of T-shirts, buttons and posters and assists in concert presentations. BANDWAGON members interested in "pitching in" should call the Band at 776-2227. NOTE: All contributions to the Compton Heights BANDWAGON are tax deductible. Memberships may be held jointly by husband and wife.

Sign up now and get your name added to the list by our next concert!

I want to join the 1987-88 Compton Heights BANDWAGON.

Enclosed is my contribution:

- | | |
|--|--|
| <input type="checkbox"/> \$100 & up — Bandmaster | <input type="checkbox"/> \$ 10 — Band Aide |
| <input type="checkbox"/> \$ 50 — Band Director | <input type="checkbox"/> \$ 5 — Senior Band Aide |
| <input type="checkbox"/> \$ 25 — Band Member | (65 and over) |
| <input type="checkbox"/> Check enclosed | <input type="checkbox"/> Bill me |

Please make checks payable to: COMPTON HEIGHTS BAND, INC.

Name _____

Address _____

Check if renewal of 1986-87 membership. Mail to: Compton Heights Concert Band of St. Louis
2333 S. Grand
St. Louis, MO 63104